$699,900 - 422 Donald B Munro Drive, Ottawa

MLS® #X12133344

$699,900
0 Bedroom, 0.00 Bathroom, 2,326 sqft
Office on 0.00 Acres

9101 - Carp, Ottawa, Ontario

Live, work and play in the best location in the Village of Carp. This 3-storey, all brick Victorian building is one of the community's most iconic homes. Currently operated as a successful music academy, the main floor layout is conducive to professional, medical or retail uses. The 2nd and 3rd floors offer a tastefully updated and functional 3 bedroom, 1.5 bath residential unit with its own private entry. The Village Mixed Use zoning is one of the most versatile in the City of Ottawa, giving the owner the flexibility to operate the property as a business, a home or any combination thereof. This property is ideal for investors and owner/operators alike. Exterior: Brick. (id:6289)

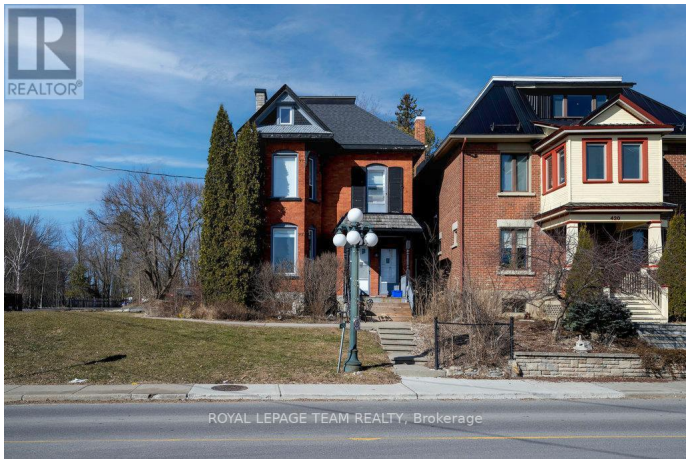

Essential Information

Listing #	X12133344
Price	$699,900
Bathrooms	0.00
Square Footage	2,326
Acres	0.00
Type	Office

Community Information

Address	422 Donald B Munro Drive
Subdivision	9101 - Carp
City	Ottawa
Province	Ontario

Postal Code	K0A1L0

Amenities

Amenities	Recreation

Interior

Appliances	Dryer, Hood Fan, Microwave, Washer
Heating	Natural gas Other
Cooling	Fully air conditioned

Exterior

Lot Description	Bldg=60 x 103 FT

Listing Details

Listing Office	ROYAL LEPAGE TEAM REALTY

The trademarks MLS®, Multiple Listing Service® and the associated logos are owned by The Canadian Real Estate Association (CREA) and identify the quality of services provided by real estate professionals who are members of CREA. REALTOR®. Member of CREA and more.
Listing information last updated on October 18th, 2025 at 11:16pm EDT